

Waushara County

May 2018, October 2019 & June 2021

NITRATE-NITRITE (ppm N)

Color	Range	Count	Percentage
A	None Detected	90	27%
B	... 2.0	89	27%
C	2.1 - 5.0	67	20%
D	5.1 - 10.0	40	12%
E	10.1 - 20.0	23	7%
F	20.1 ...	22	7%

Mapped value is the average for the 1/4 1/4 section
Treated samples not mapped

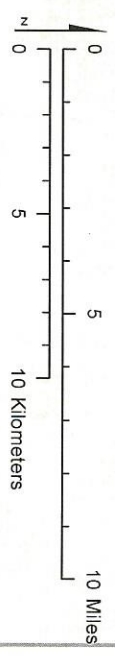

Center for Watershed Science and Education
College of Natural Resources
University of Wisconsin-Stevens Point



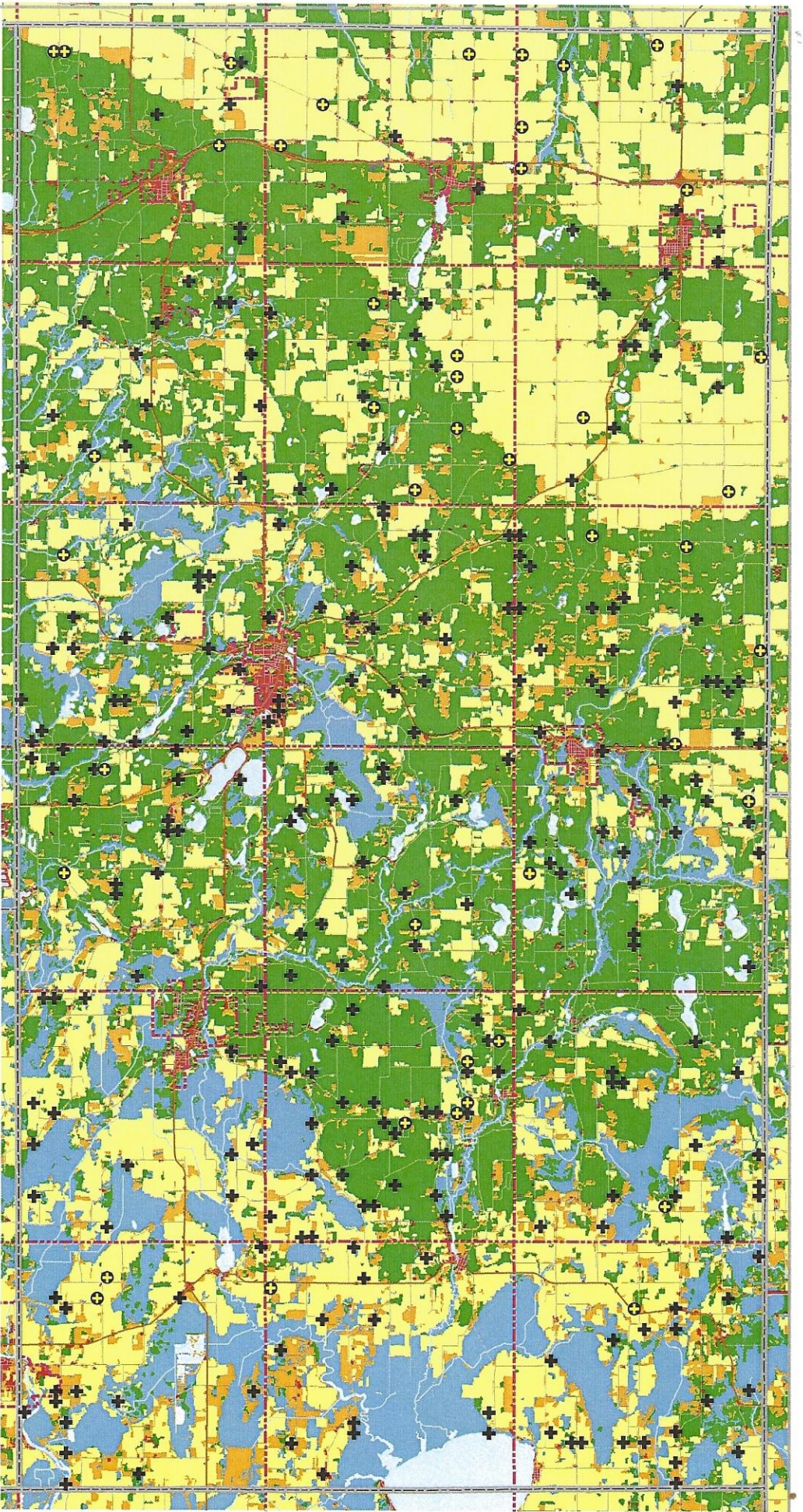

Waushara County

May 2018, October 2019 & June 2021



Land Use:

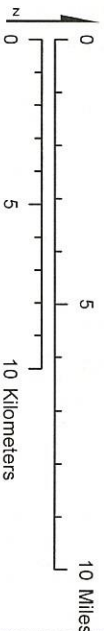

Center for Watershed Science and Education
 College of Natural Resources
 University of Wisconsin-Stevens Point